

# Model 2: Estate/village Gasworks 1 – Buildings

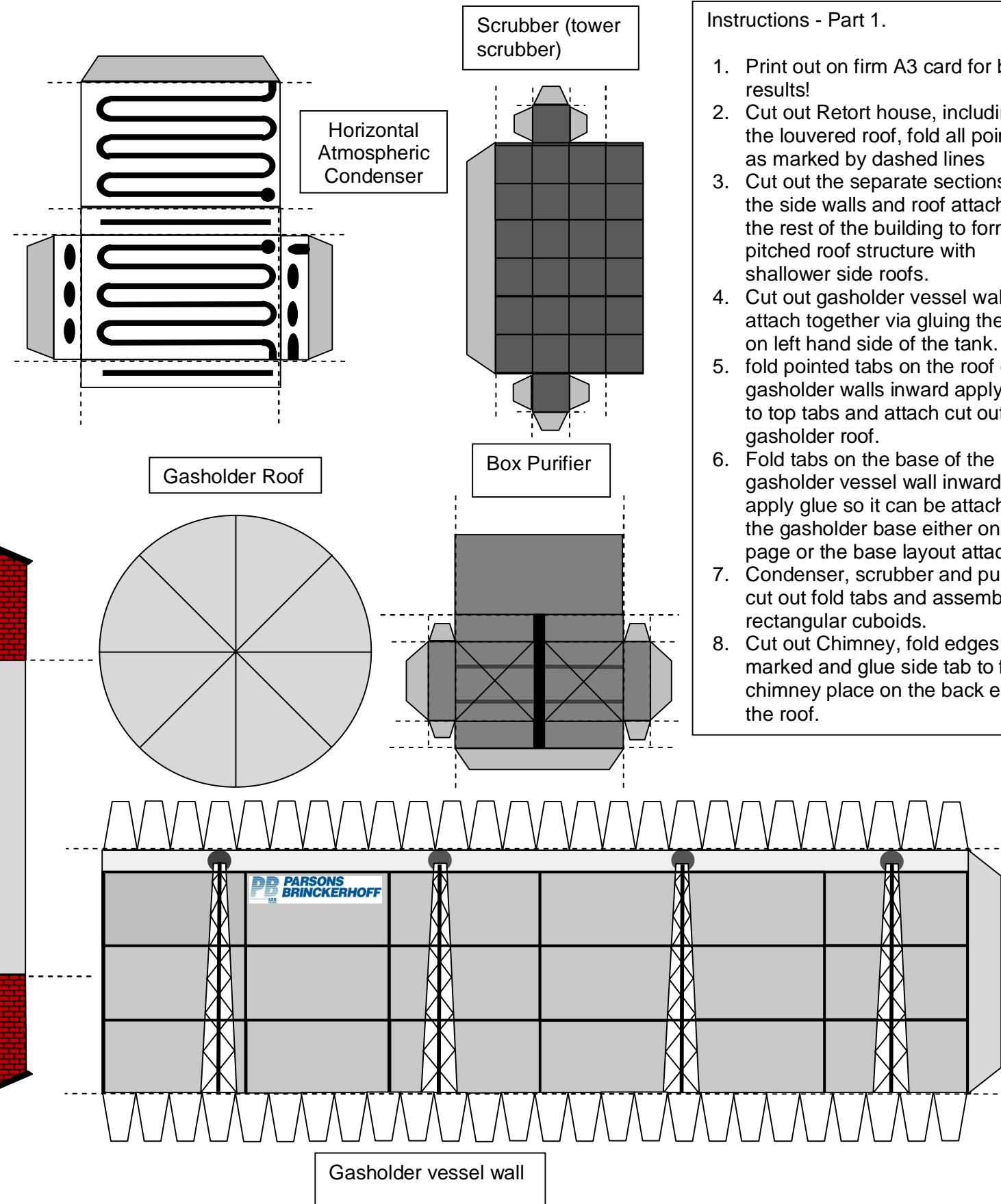
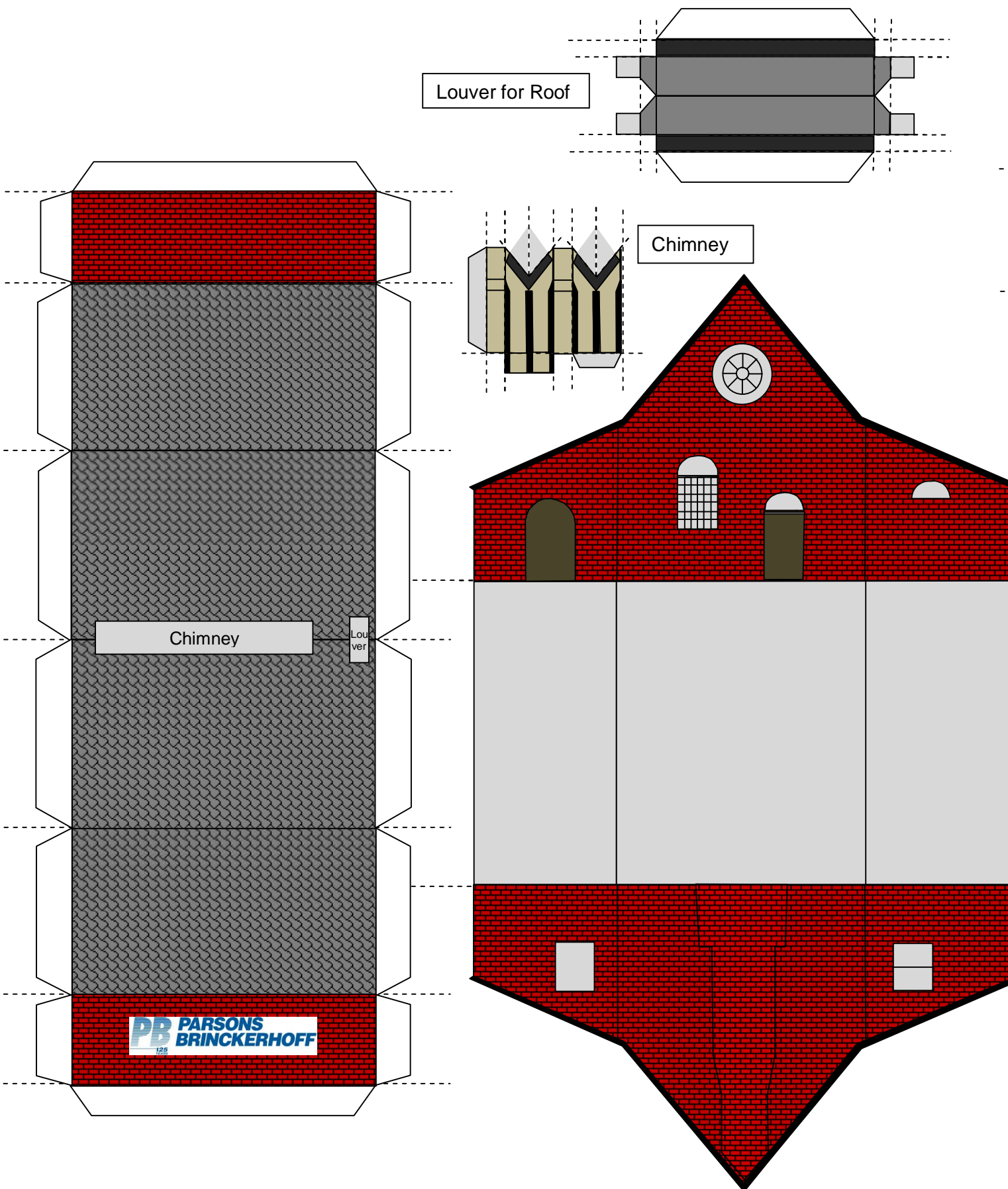

- Instructions - Part 1.
1. Print out on firm A3 card for best results!
  2. Cut out Retort house, including the louvered roof, fold all points as marked by dashed lines
  3. Cut out the separate sections for the side walls and roof attach to the rest of the building to form a pitched roof structure with shallower side roofs.
  4. Cut out gasholder vessel wall and attach together via gluing the tab on left hand side of the tank.
  5. fold pointed tabs on the roof of the gasholder walls inward apply glue to top tabs and attach cut out gasholder roof.
  6. Fold tabs on the base of the gasholder vessel wall inward and apply glue so it can be attached to the gasholder base either on this page or the base layout attached.
  7. Condenser, scrubber and purifier, cut out fold tabs and assemble as rectangular cuboids.
  8. Cut out Chimney, fold edges as marked and glue side tab to form chimney place on the back end of the roof.

# Model 2: Estate/village Gasworks 1 – Base

This Gasworks model is one of a series created by Russell Thomas for use in educational and public engagement projects. This is a representation of a small former gasworks which would have supplied a country estate or village from the United Kingdom. It is based on the design of an actual gasworks but modified. The creator of this model can be contacted at the following email address ([thomasru@pbworld.com](mailto:thomasru@pbworld.com)).

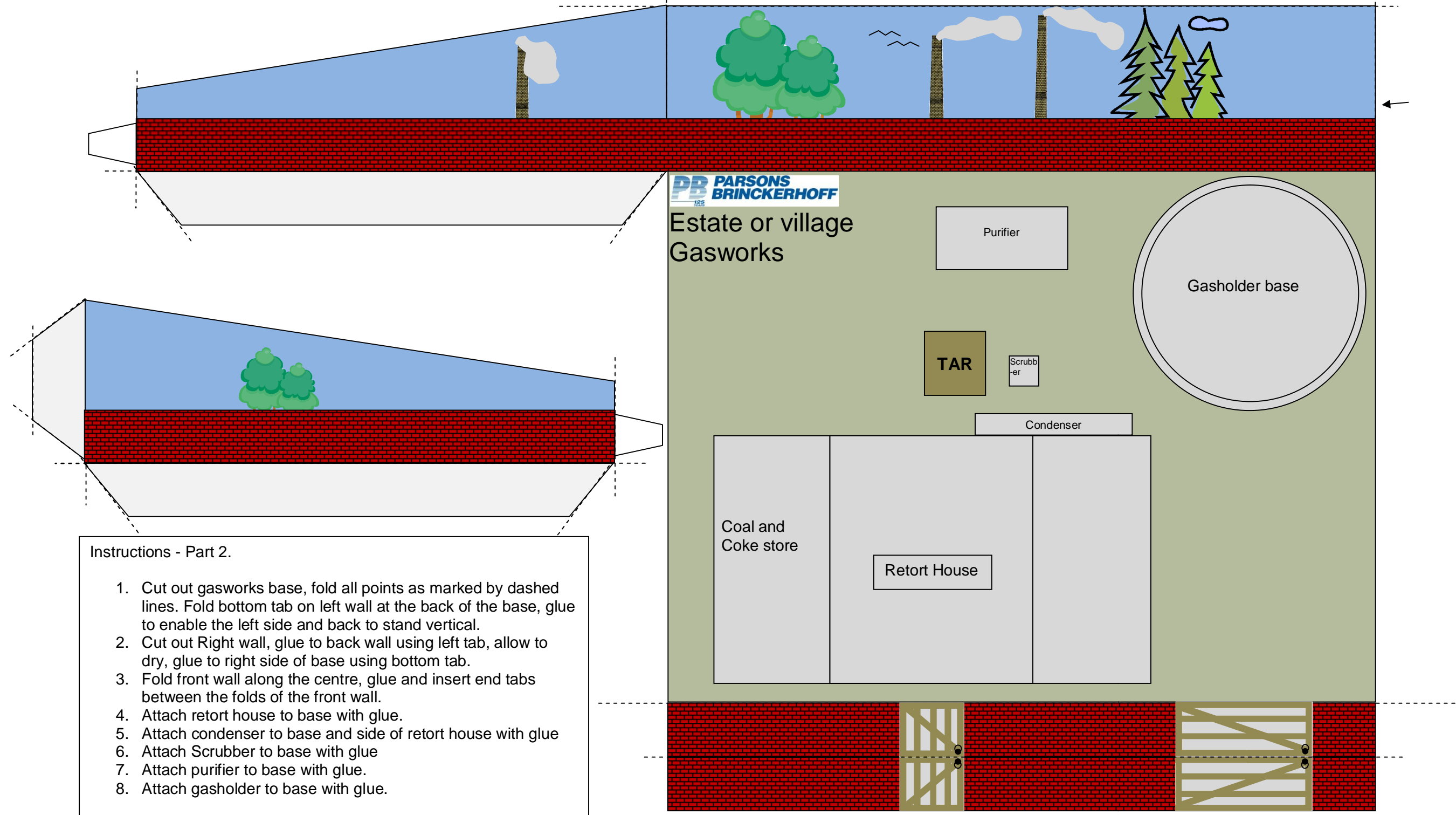

- Instructions - Part 2.
1. Cut out gasworks base, fold all points as marked by dashed lines. Fold bottom tab on left wall at the back of the base, glue to enable the left side and back to stand vertical.
  2. Cut out Right wall, glue to back wall using left tab, allow to dry, glue to right side of base using bottom tab.
  3. Fold front wall along the centre, glue and insert end tabs between the folds of the front wall.
  4. Attach retort house to base with glue.
  5. Attach condenser to base and side of retort house with glue
  6. Attach Scrubber to base with glue
  7. Attach purifier to base with glue.
  8. Attach gasholder to base with glue.